

Plan view

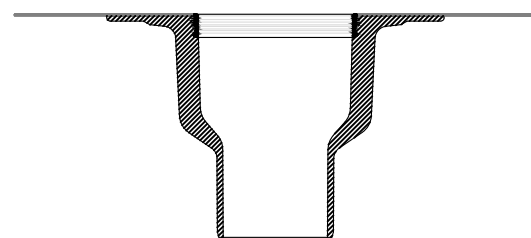

Section view -Trendy RWO

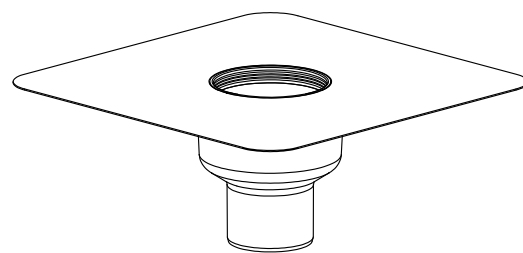

3D view

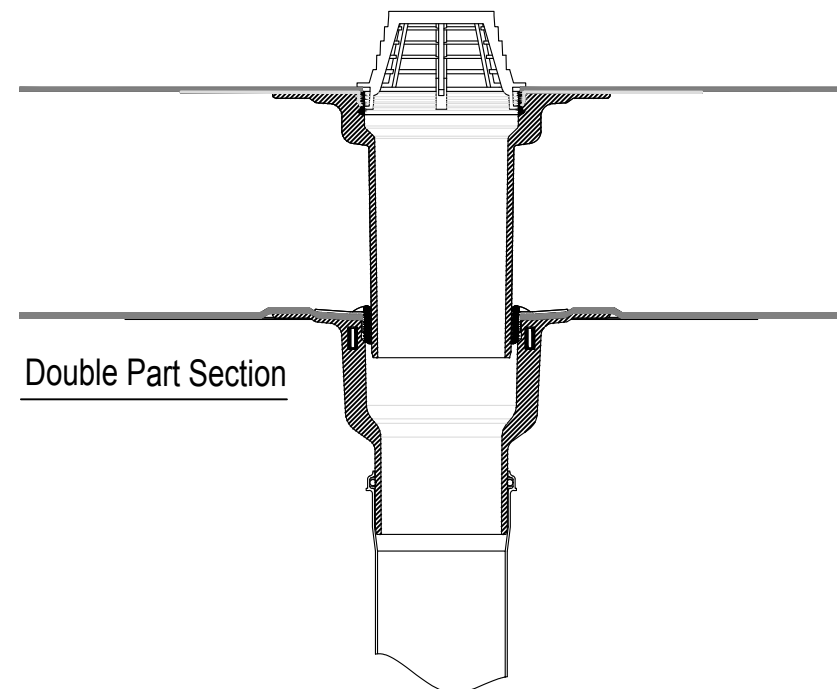

Double Part Section



Leafguard

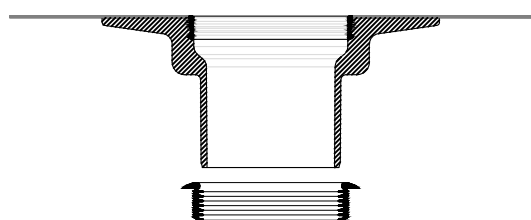

Section view - Extension

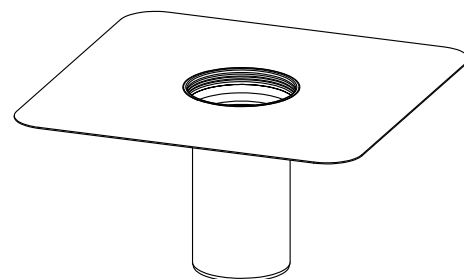

3D view

Waterproofing should be installed in accordance with BS 6229:2003 and SIG Design & Technology fixing instructions.

The details shown are indicative and for approval only and do not form part of any contract.

Data sheets for all IKO Polymeric and IKO PLC products are available on request via SIG Design & Technology.

Project specifications are available on request via SIG Design & Technology.

Further information on all IKO Polymeric products and services as well as IKO PLC products can be obtained through the contact details printed below.

Trendy RWO	ID - Internal Diameter (mm)	ED - External Diameter (mm)	A (mm)	B (mm)	Flowrate (l/s) *
70mm	63	70	63	210	5.5
90mm	78	90	56	125	6.5
100mm	98	110	75	210	6.1
125mm	113	125	79	210	5.9

Extension Unit	
Insulation Range	C (mm)
60 - 110mm	142
60 - 150mm	183
120 - 220mm	251
60 - 320mm	355

\*at 35m head of water

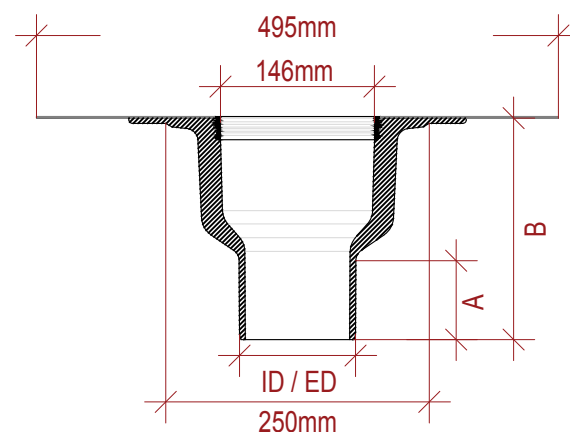
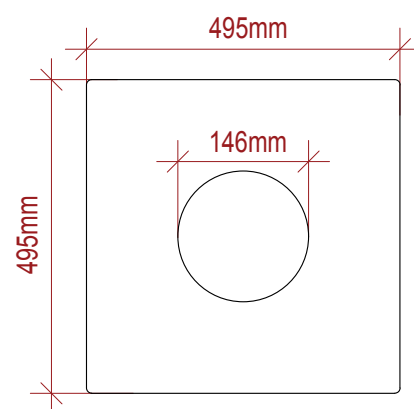

Trendy RWO

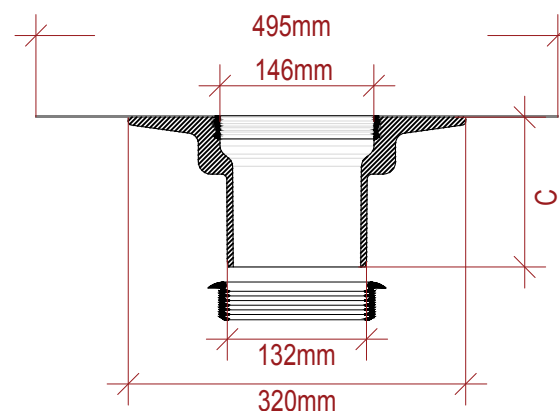

Extension Unit



SIG Design & Technology  
Mannheim House, Gelders Hall Road  
Shepshed, Leicestershire LE12 9NH  
Tel: 0844 443 4778 Fax: 01509 505475  
Internet: [www.singleply.co.uk](http://www.singleply.co.uk)  
Email: [info@singleply.co.uk](mailto:info@singleply.co.uk)

TITLE:

**IKO TRENDY OUTLET SINGLE & DOUBLE PART - TECHNICAL INFO**

DATE:

06.04.2017

DRAWN BY:

RH

SCALE:

NTS

DRAWING No:

GR-6cd

REVISION: